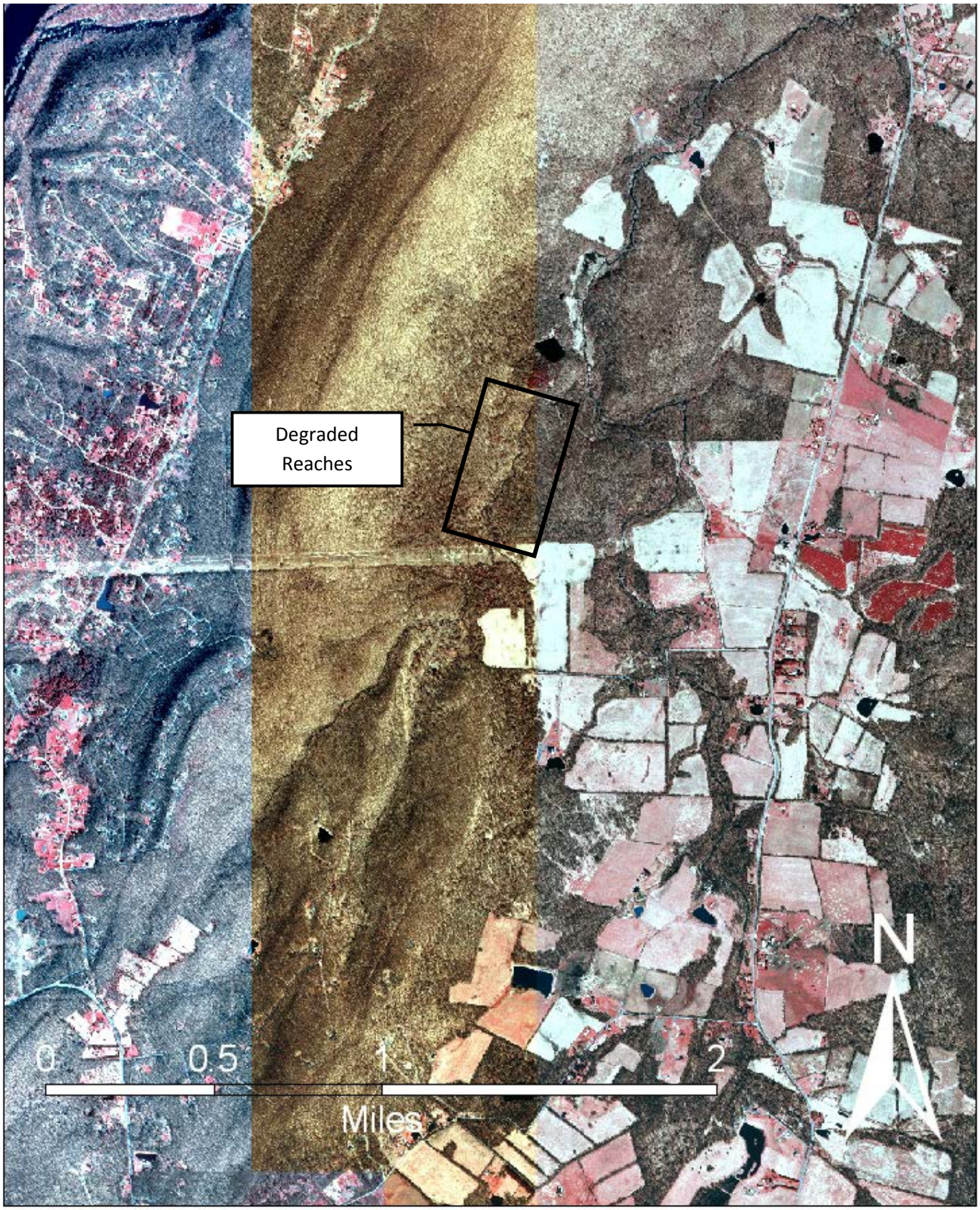Sweet Run
Loudon County, VA