U.S. Fish and Wildlife Service

Piping Plover CH and Range in Alabama

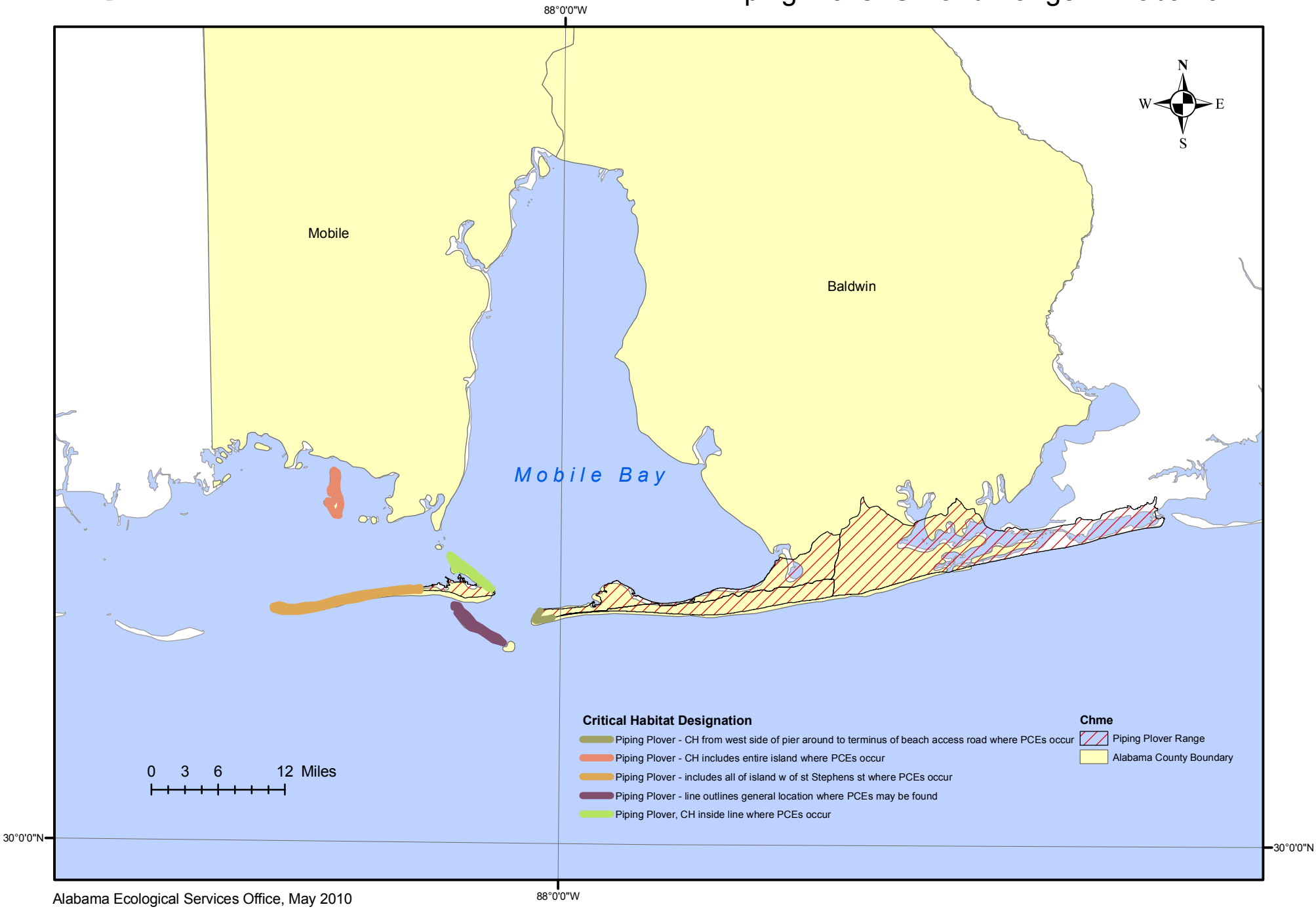

Alabama Ecological Services Office, May 2010